

----- Waiotahi C.C.

14 July 1972

Mr Robert Biddle,  
C/o Post Office,  
KUTARERE.

Dear Bob,

LOTS 7 AND 8 D.P. 7051 PART LOT 192  
PARISH OF WAIOTAHU

... As arranged during your visit yesterday, I enclose a  
schedule showing the existing trustees for the Maori  
Reservation Lot 8.

... In order to assist you, I also enclose draft applications  
for consideration by the people during the meeting which you  
intend to hold. You are free to alter these applications to  
suit the wishes of the people and they are only a guide at  
this stage. I will assist you to lodge the appropriate  
applications following the meeting referred to.

Yours faithfully,

(H. P. Martin)  
Deputy Registrar

Encls

*ni Rangihau* 

*suggest you furnish usual allfouse  
report on lot 7 at a convenient time  
to support the application when lodged*

*H. P. Martin*  
24 11/72

LOT 8 DP 7051 PART LOT 192  
PARISH OF WAIOTAHU

TRUSTEES

1.	Atahere Reti	f.
2.	Hohoki Ihe	f.
3.	Herita Heemi	f.
4.	Hinekehu te Aani	f.
5.	Huia te Hiko	f.
6.	Hurae Ihaia	m.
7.	Mere Hurae	f.
8.	Naki Tiopira	f.
9.	Nancy Reti	f.
10.	Te Onewhero te Aani	f.
11.	Paeroa Ratana	m.
12.	Patutoro Tahakoa	m.
13.	Poata Hape	m.
14.	Puhina Timu Timu	f.
15.	Pura Akuhata	f.
16.	Rahapa Reti	f.
17.	Rutene Karaitiana	m.
18.	Sam Collier	m.
19.	Tame Hape	m.
20.	Tiare Reti	m.
21.	Timi Tiopira	m.
22.	Waereti Tiopira	f.

Lot 8 D.P. 7051 being Part Lot 192 Parish of Teitohi.

European Land owned by Maoris.

Area: 0a: 2r: 01.6p

Title: C. T. 79/244

Present Reg. Proprietors: Mereti Hurae Ihala and Huia  
Hurae Ihala equally.

A Maori Reservation set apart by Order in Council for the  
common use of the Ngatiturangi Hapu the Tuhoi Tribe as a  
meeting house site.

L.T. Search  
20.7.64

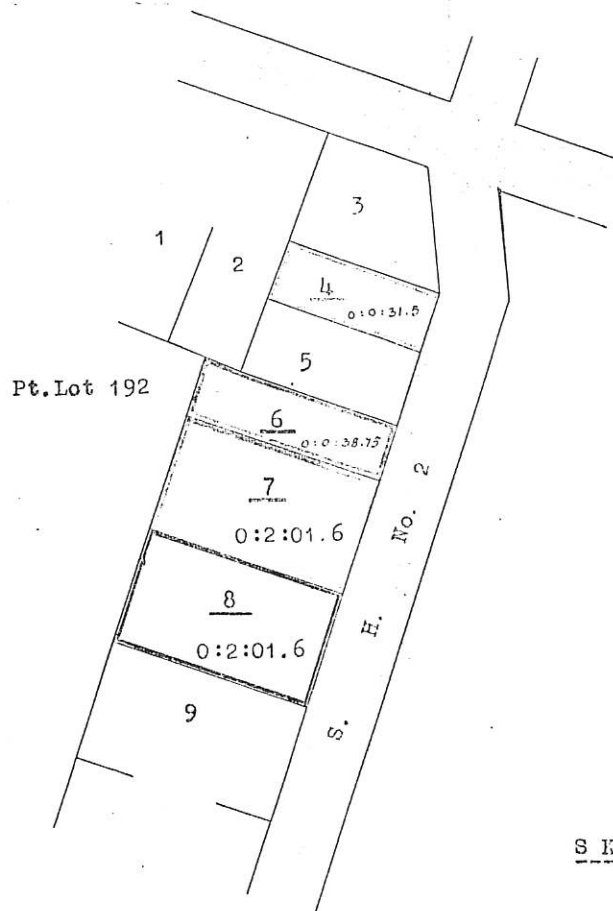

SKETCH ONLY.

SCALE: 2 chains to an inch.